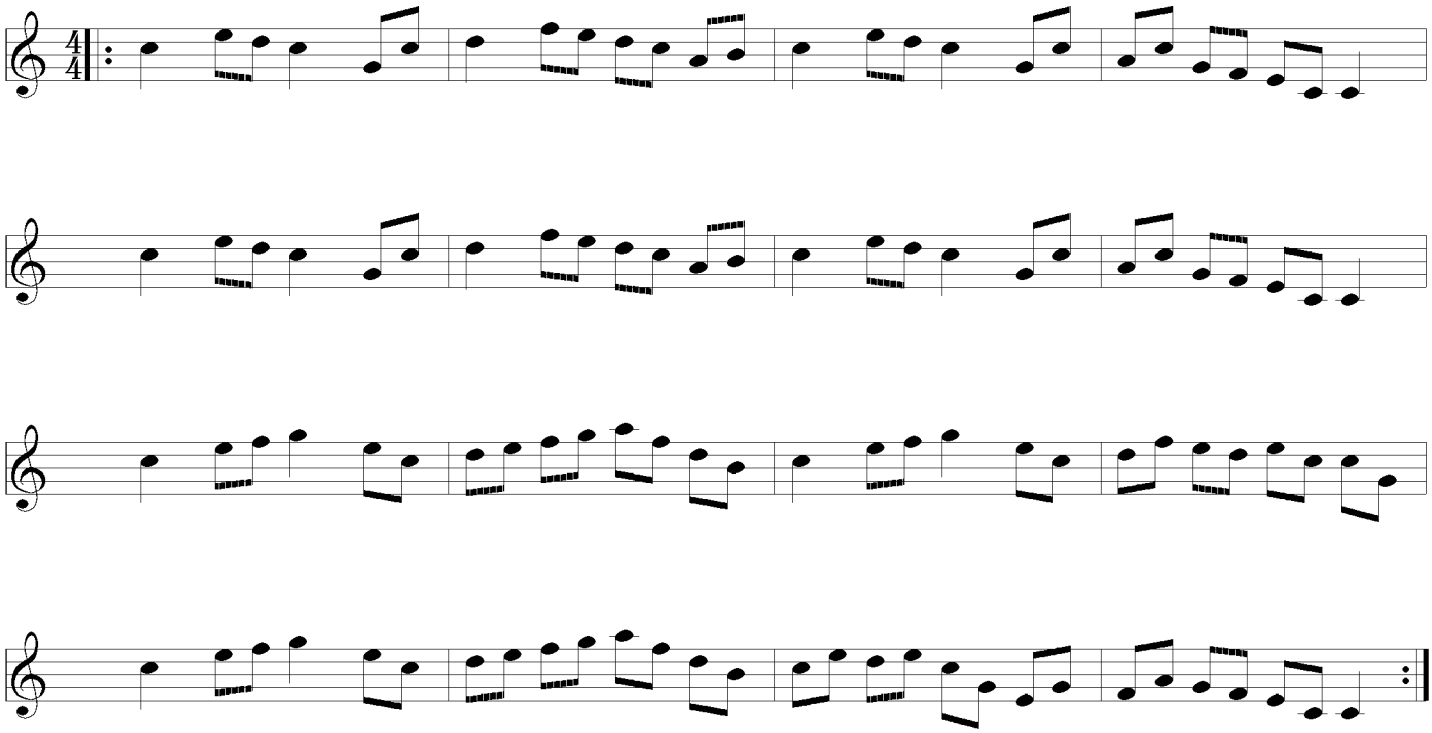# Doun the Burnie